

Concert voor clarinet

Arie van Hoek

Concert voor clarinet

Clarinet 2

Deel 1

Arie van Hoek

1 Adagio 2 3 4 5 6 4 2 rit.

pp *f* *pp* *f* *pp* *f* *pp* *p*

18 Allegro 1 2 3 1 2 3 4

26

34 1 2 3 1 2 3 4

pp

42

49 *mp*

57 *mf* *ff*

66 *mp* *f* *f*

74 rit. Allegro maestoso 1 2 3 4

pp

81 5 1 2 3 1

87 2 3 4 5 6

94 1 2 3

pp

101

108 *Allegro*
pp

115 1 2 3

121 10 1 2 3 4 4
p *p*

145 *mf* 3

151 *p*

161 *f* *mf*

170 *pp* 1

178 2 3 16
pp *mp*

203

210 *mp*

217 *f* *p* *mp* *f* *p* *mp* *mf* *f* *f* *f* *f* 2

231 *rit.* *Allegro*
mf *f* 24 *f*

Clarinet 2

Deel 2

Adagio

1 *mf* *mp*

7 *pp* *sim.*

14 *p* *sim.*

21

27 *mp* *mf* *f*

32 *pp* *sim.*

38 *f*

43 *f*

49 *pp* *sim.*

55 *mp*

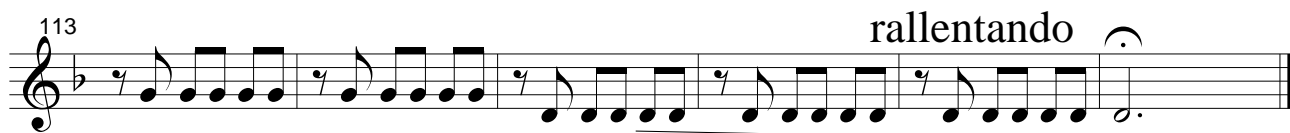
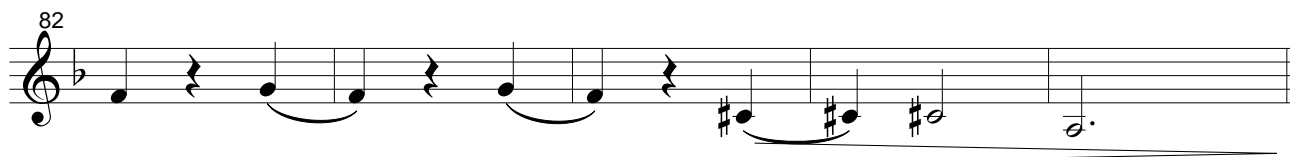
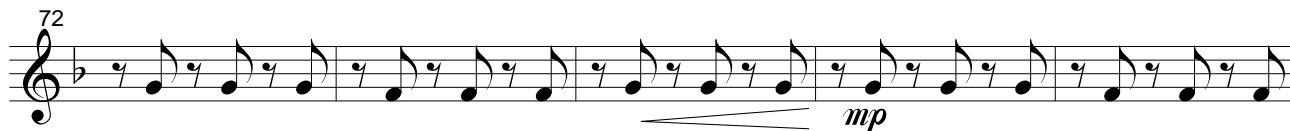

Clarinet 2

Deel 3

Molto allegro

1 *f*

7 *ff*

11 *p*

20 *pp* *p* *pp*

28

35 *p* *mf*

51 *f* *mf*

55 *p*

64

68 *mf*

100

f *p*

107

113

[illegible]

125

131

ff

Cadenza
21

Adagio, accelerando e crescendo poco a poco

136

mp

pp