

# **Toccata en Fuga in D-mineur**

**BWV 565**

Johann Sebastian Bach

Instrumentatie Arie van Hoek

# Toccata en Fuga in d-moll BWV 565

Clarinet in B $\flat$  2 Johann Sebastian Bach, instrumentatie Arie van Hoek

Adagio

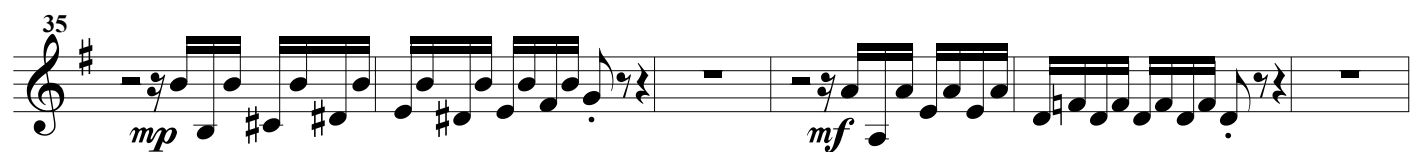
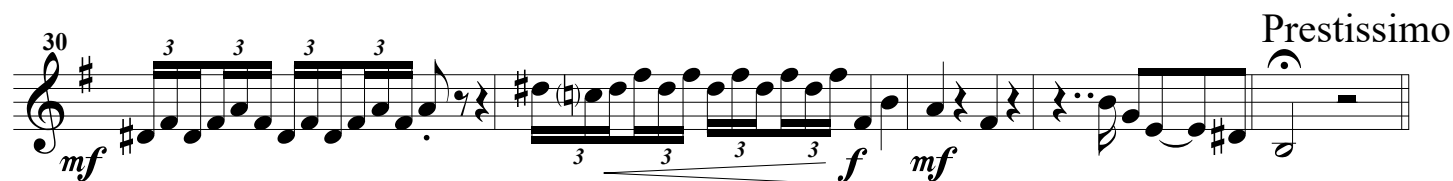
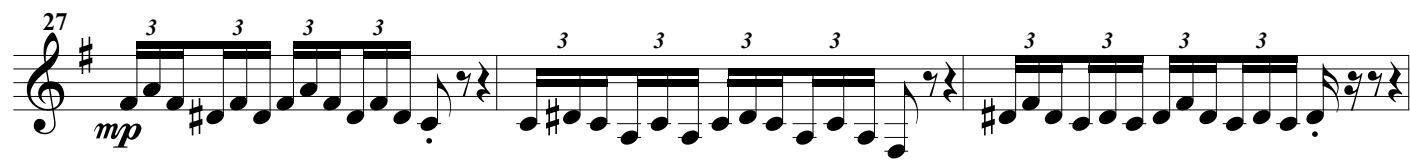
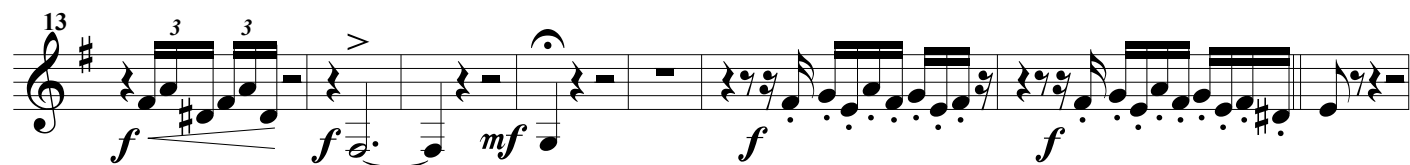
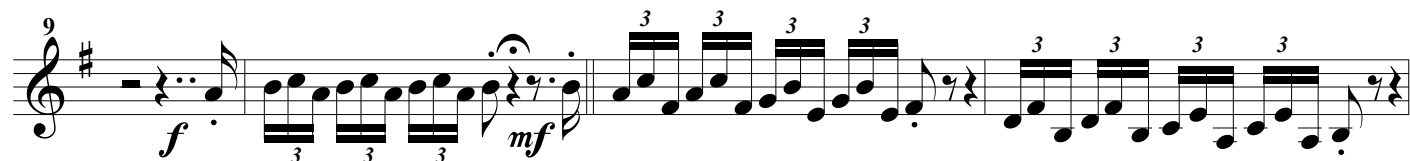
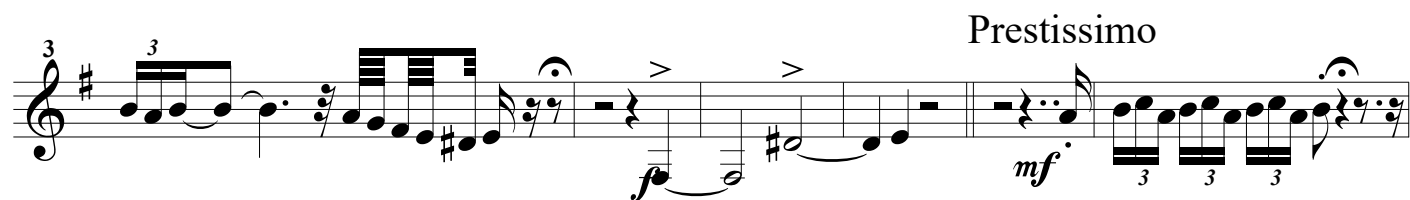
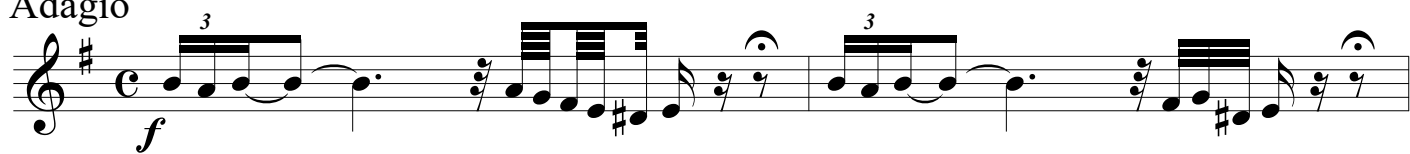

46 *mf* *f* *mp*

54 *mf*

59 *pp* *mp*

65 *f* *f*

70 *mp*

81 *mf*

87 *f* *f*

91 *ff* *f*

99 *mf*

107 *f* *ff* 4

115 *f*

119 4 *mp* *mf*

126

129 Recitativo Adagissimo *mf*

137 Presto Vivace *mp* *mf*

142 Molto adagio *f*