

Ludwig van Beethoven

Opus 71

opnieuw ingekleurd voor tien blazers door

Arie van Hoek

Serenade in E \flat opus 71 Ludwig van Beethoven

bewerking voor 10 blazers door Arie van Hoek

Horn 1 in F

Adagio

f

p *sf* *sf*

8

p *ff* *fp*

Allegro

p

15

p *f*

23

pp *p*

39

f *p*

49

f *p*

62

p *p*

81

p *cresc.* *ff*

91

pp *pp*

100

rf *pp*

108

1. 2.

116

3

mf

2

f

p

129

129

137

p *pp*

144

cresc. *mf mp* **2**

204

p

3

p

217

232

248

p *cresc.* *f*

5

276

p

298

p *ff*

307

pp

Adagio

Horn 1 in F

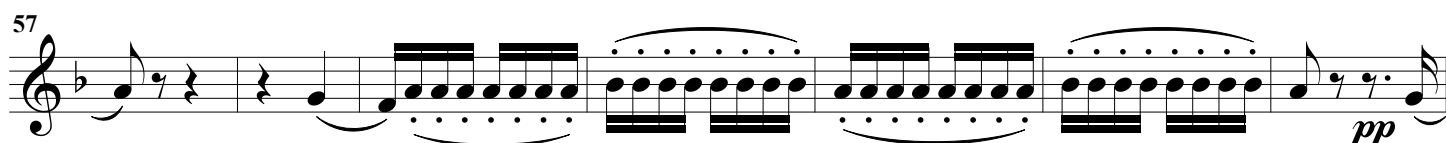
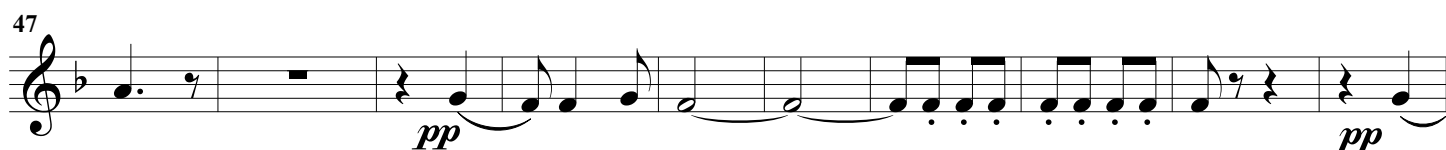
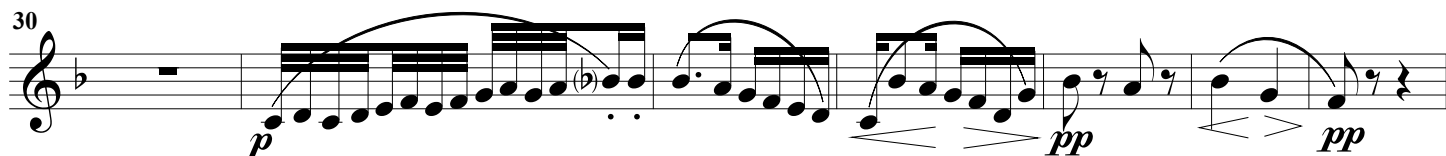
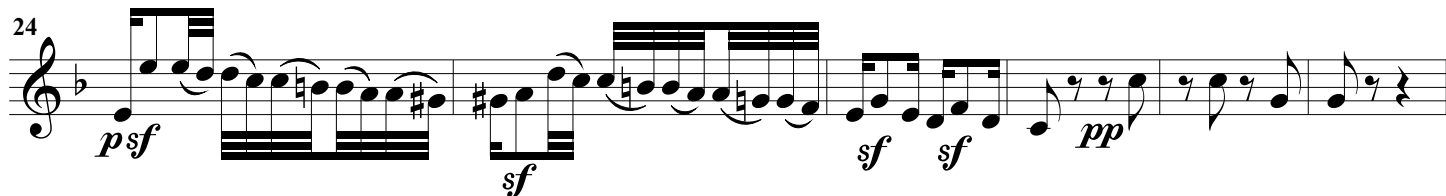
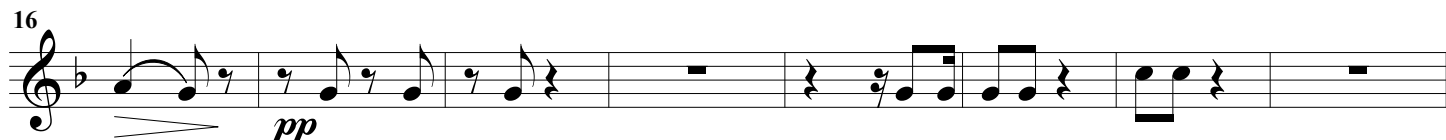
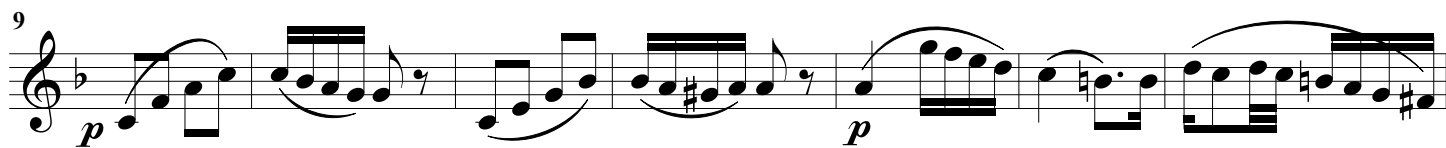

Notice of any performance will be very much appreciated.

© Arie van Hoek, Andelst, Holland, 2017

Menuetto Quasi Allegretto

Horn 1 in F

Horn 1 in F

25

35 **Trio** **7** **18** **Menuetto Da Capo**

Horn 1 in F

Rondo Allegro

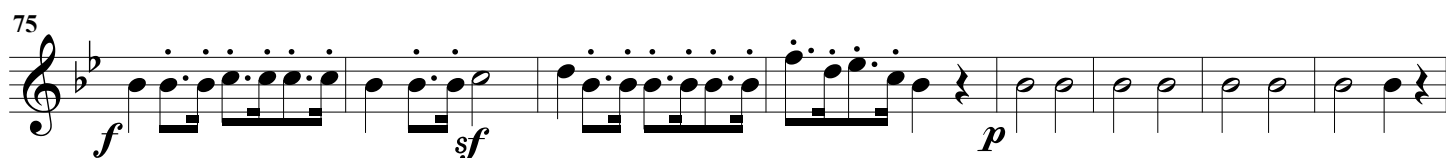
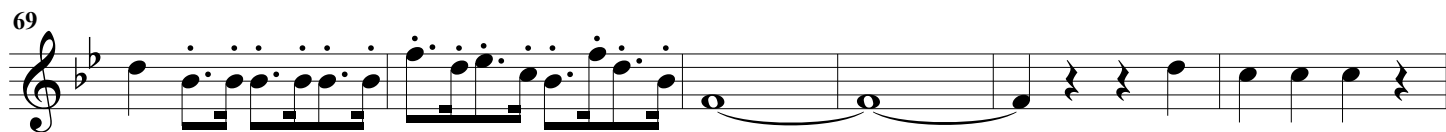
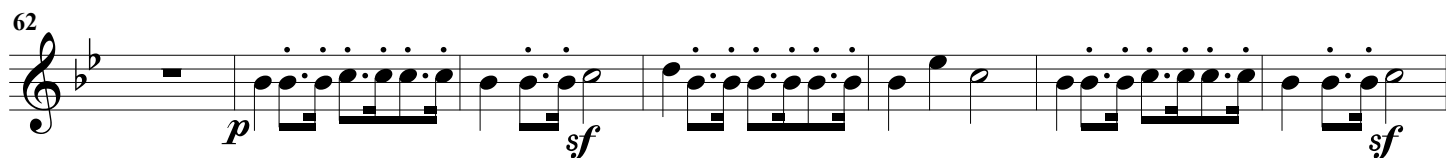
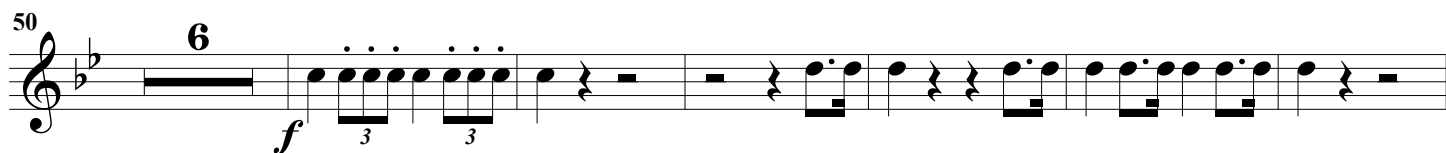
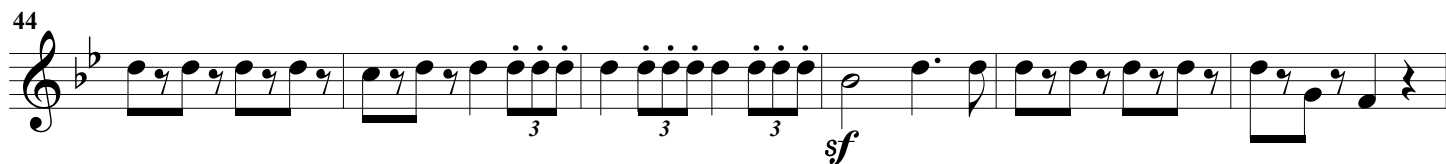
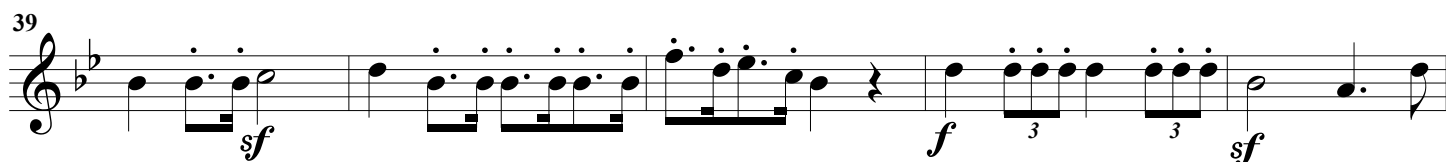
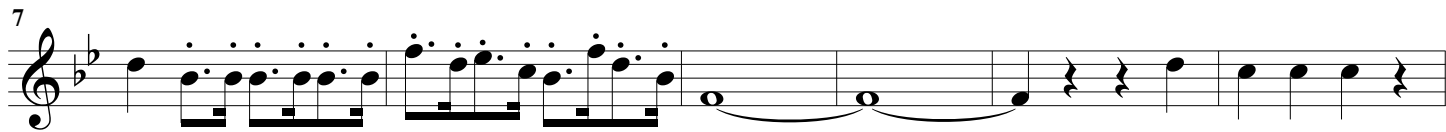

83 **4** *p* **6** *pp* **2**

101 *p* *sf* *sf*

107

113 *f* *sf* *pp*

118 *f* *pp* *cresc.*

124 *f* **3** **3** **3** **3** **3**

129 *pp*

134 *pp* *ff*