

Suite in F-Dur

Opus 96

Antonín Dvořák

Gezet voor tien blazers en contrabas door

Arie van Hoek

Met excuses aan Meester Dvořák

en aan die strijkers die meenden het alleenrecht
voor uitvoering van deze fantastische muziek te hebben.

M.M. ♩ = 112
Allegro ma non troppo

Part I

Double Bass

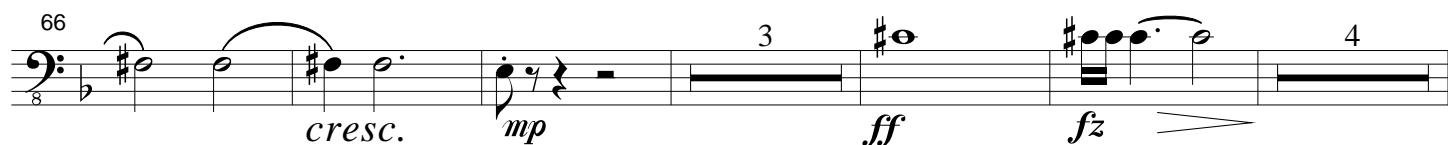
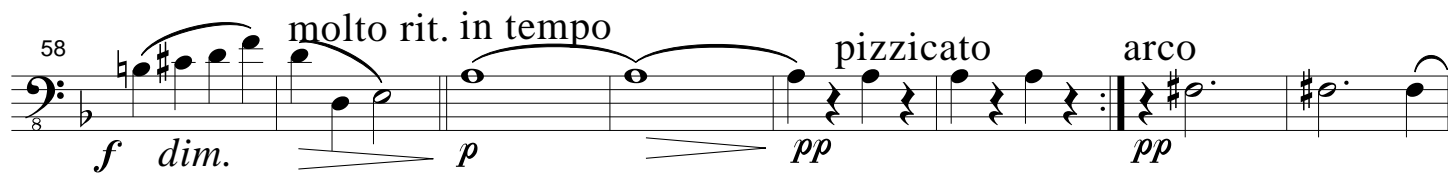
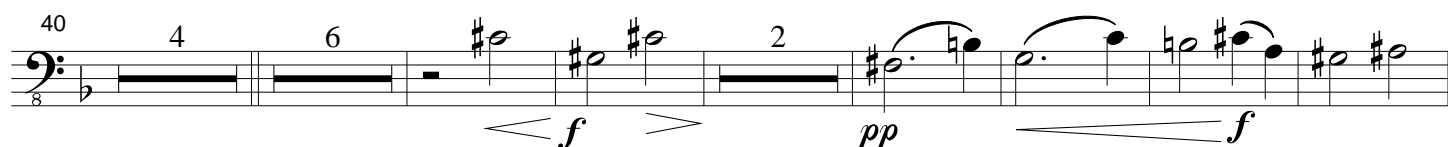
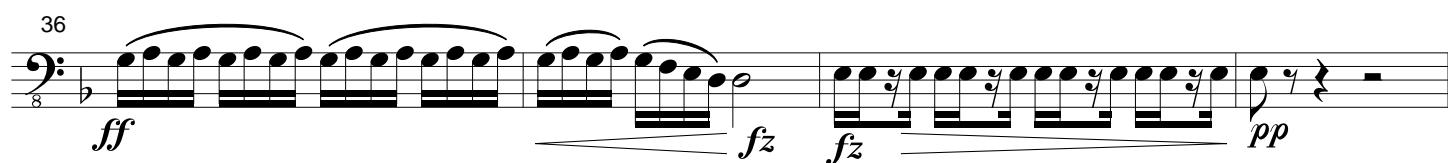
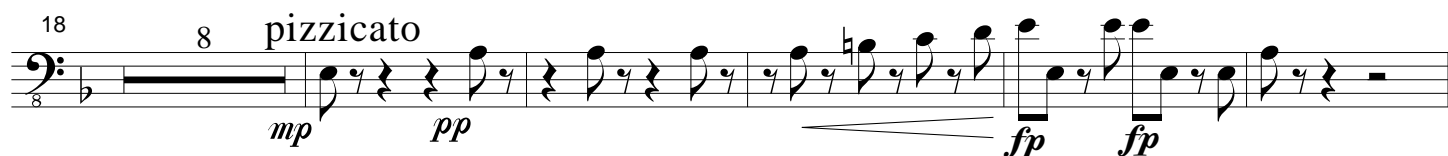
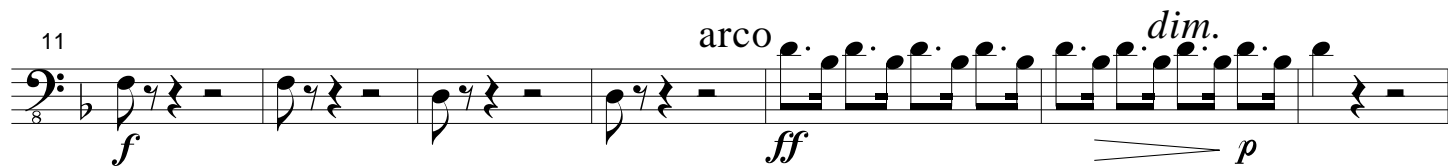
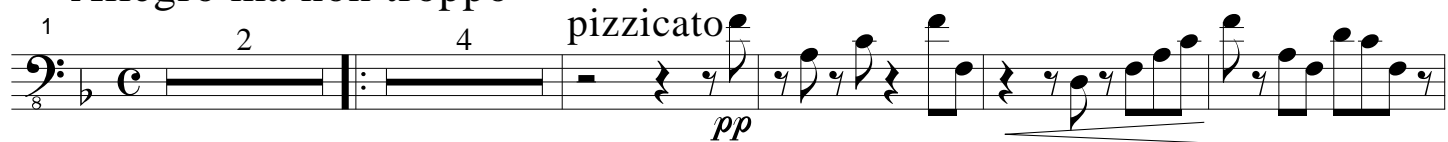

82

90 arco

ff

92

f

f

102

f

tr

5

pizzicato

pp

19

133 arco

mp

f

p

pp

fp

f

6

148

piu forte

4

in tempo

156

pp

mf

f

4

molto rit.

167

ff

dim.

p

p

dim. p

pp

poco rit. in tempo

cresc.

174

ff

fz

ff

M.M. ♩ = 112

Part II

Double Bass

Lento pizzicato

1 *p* *fz p*

9 *mf* *dim.* *pp* *fz p*

17 *mf* *cresc.* *p* *pp* *f* *molto cresc.* *p*

25 *cresc.* *mf* *f* *p* *dim.* *pp* *p*

33 *cresc.* *f* *mf* *f* *dim.* *p*

41 *pp* *mp* *f* *p* *fz* *p* *fz* *pp*

50 *pp* *cresc.* *cresc.* *ff* *dim.* *dim.*

59 *p* *dim. pp* *fz* *pp* *cresc.* *ff*

68 *pp* *pp* *cresc.* *cresc.* *f*

76

dim. *mp* *dim.* *pp*

81

ritard. in tempo arco pizz. arco pizz. arco pizz. arco pizz. arco pizz.

87

arco pizz. 5 *pp* *ppp* morendo

137

7 5 8

157

1 2 3 4 5

f fz fz fz fz

162

6 7

fz fz fz fz

167

dim. *p*

172

ppp

178

ff

184

ff *molto dim.*

190

p *pp* *Da Capo al Fine*

197

M.M. ♩ = 152
Finale, vivace ma non troppo

Part IV

Double Bass

1 pizzicato *p*

13 arco *cresc.* *mf*

21 1 2 3 4 1 2 3 4 5 6 pizzicato *f* *dim.* *p*

31 7 8 9 1 2 3 1 2 *pp*

42 3 arco *fz* *ff* *dim.*

51 pizzicato *pp*

60 arco *mf* *ff* *mp* *cresc.*

69 pizzicato *pp*

77

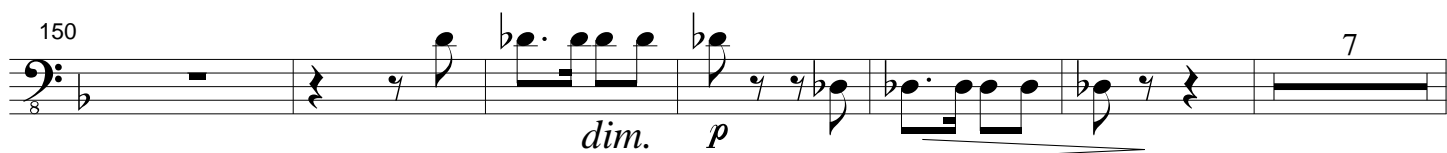
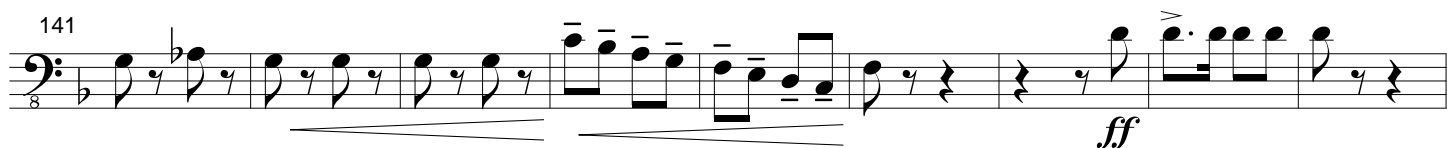
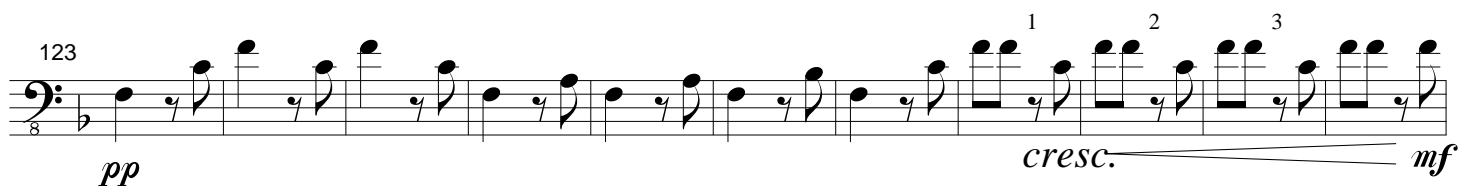
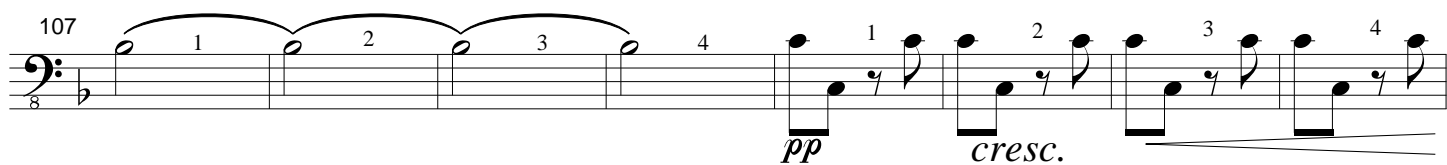
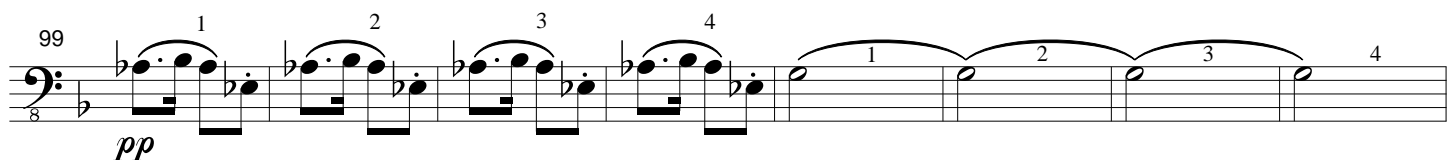

163

8

pp

172 *dim.* 40 15 **piu mosso**

264

9

mp cresc.

f dim.

1 2 3 4

280 **Meno mosso** 18 pizzicato

305

314

5 6 7 8

piu cresc. ***f***

321 *ff* *ffp*

328 *f*

335 *piu forte* *fz* *ff*

344 *ff*

356

363

369 *fff*

374 *fz*