

133 *ff* *ff* 23

165 *f* *f* *f* 9 6 accelerando poco a poco

189 *pp* *p* 3 3 3 3 6 12

213 *pp* *pp*

222 19 8

255 *p* *rall.* *molto lento* Andante 3 *p*

263

274 *p*

285 *p* 3

297 *p* *rall.* Allegro 4 *pp*

311 4 15 3 *pp*

342 *cantando*

*pp* *pp*

363

*p*

378

*mp* *p* *mp* *p*

386

*mp* *pp*

394 *Andante*

*pp* *pp*

408 *poco piu lento*

*pp* *rall.*

424 *Allegro 10* *Andantino serioso*

*p* *p*

441 *Allegro 10* *Poco lento*

*p* *p*

462 *Andante 8* *Beaucoup plus largement qu'à la mesure 64*

*f* *ff*

477

485

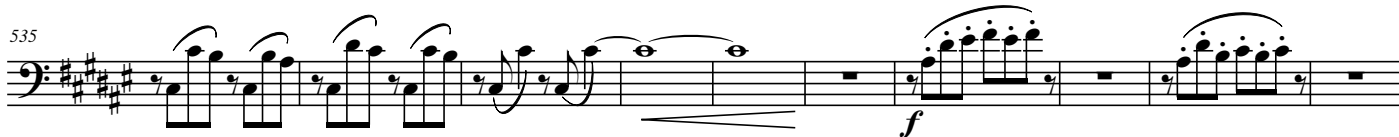

# Grande pièce symphonique, Cesar Franck, Opus 17, instrumentatie Arie van Hoek

Andantino serio

Bassoon 1

*mp* *quasi ad libitum* 3

10

Andantino serio

*mp* *quasi ad libitum* *a tempo*

22

*mp* 2 *pp*

31

*p*

37

*mf* *dim.*

43

*molto cresc.*

*p* *mp* *f* *mp*

55

*molto cresc.*

Allegro non troppo e maestoso

*p* *pp* *ff* 44

108

*mp* *mf* *ff* *ff*

116

*ff*

125

*ff*