

Hänsel und Gretel

Engelbert Humperdinck

fragmenten uit de opera gezet voor gemengd koor en vier hoorns door

Arie van Hoek

aan Truus Litjens

Hänsel und Gretel

Engelbert Humperdinck

Fragmenten uit de opera gezet voor gemengd
koor en vier hoorns door Arie van Hoek

Horn 1 in F

Ruhige, nicht zu langsame Bewegung

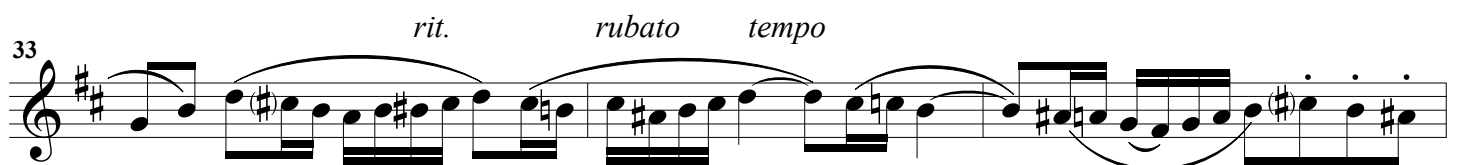
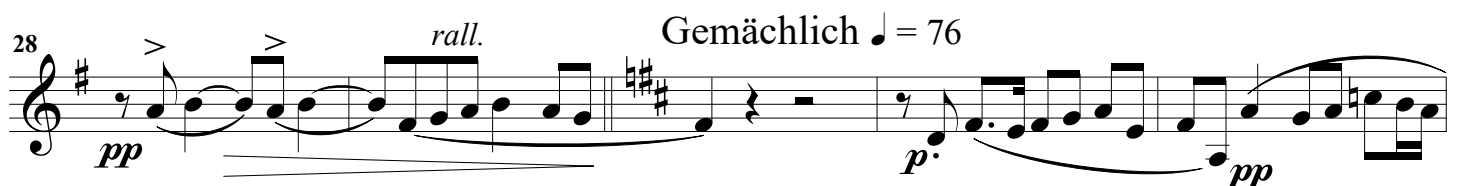
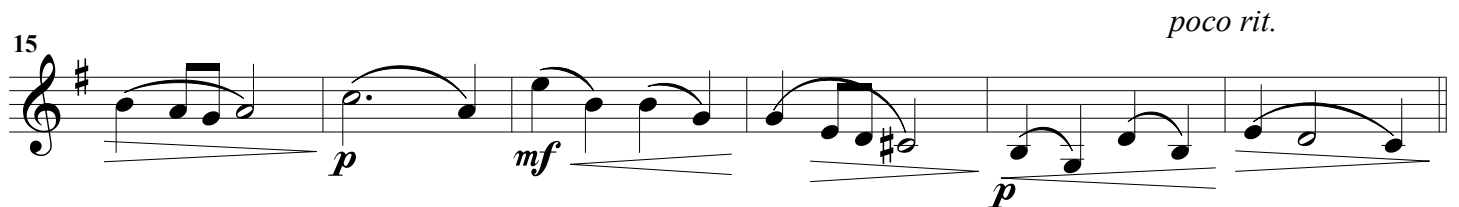

42 *rit.* *rubato* *tempo*

pp *f*

46

f *p* *pp*

51 *rit.* *rubato* *tempo*

54 *poco rit.*

f

57 Munter ♩ = 88

63 *p* *f*

73 *non-rit.* *p*

79 *rit.*

84 Sehr ruhig $\text{♩} = 68$

99 *poco rit.* Munter $\text{♩} = 88$

106

112

118 *non-rit.*

124 *poco rit.* Munter $\text{♩} = 84$

131

142

152

158

164 *p* *f* *mp*

172 *ff* *ff* *rit.* Munter $\text{♩} = 88$

178

184 *p* *p* *cresc. poco á poco*

194 *p*

205 *mf* *sub. p*

214 *f* *p* *f* *f* *ff*

223 *mp* *p* *pp* *rit.*

232 *mf* *f* *Knusperwalzer* $\text{♩} = 52$

239

9

mp *mp*

255

rit. *a tempo*

8

1. 2 2. 3

273

mf

283

mf *mf*

291

poco rit.

Ziemlich schnell ♩ = 102

298

ff

304

p

310

mf

317

p *mf*

326 *Allmählich breiter im Zeitmasse.*

fp *fp*

332 *rit.* **5** **4** **2** *Feierlich (leise beginnend)* *Noch breiter werdend, sehr anschwellend* *mf* *f*

348 Schnell ♩ = 120 *ff*

353