

276 Var. IV **3**

p *fp* *fp* *p*

285

p

297 Var. V Adagio **3**

ff *p* *p*

306

p

313 Var. VI Allegro **5**

mf *p*

325

p

333

p

342 **2**

mf

348

f

Oboe
Allegro

Fluïtkwintet in C

KV 285b

W.A. Mozart
bewerking Arie van Hoek

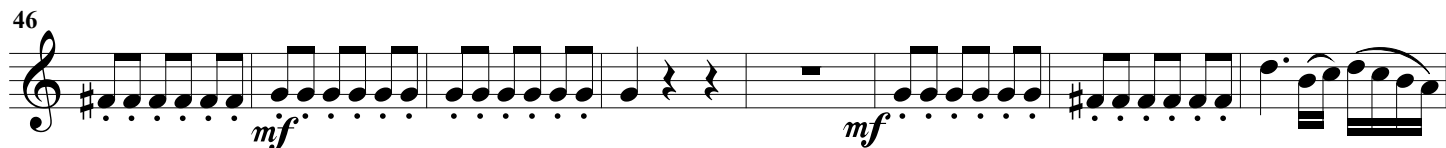
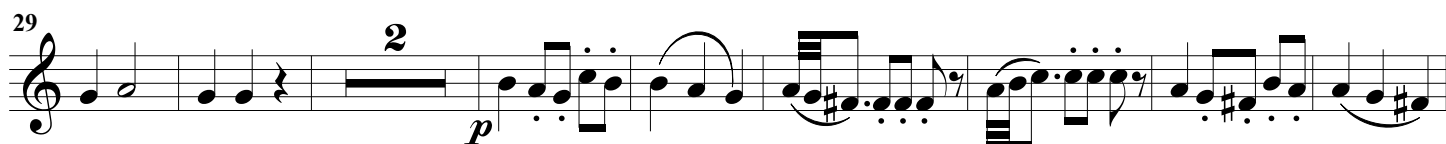
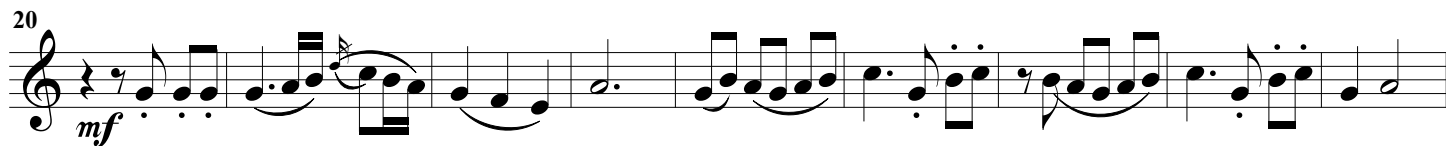
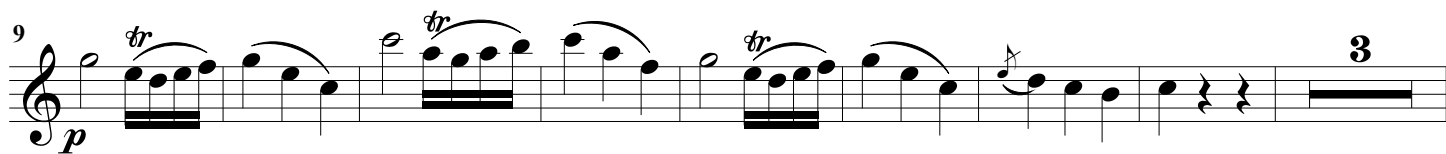
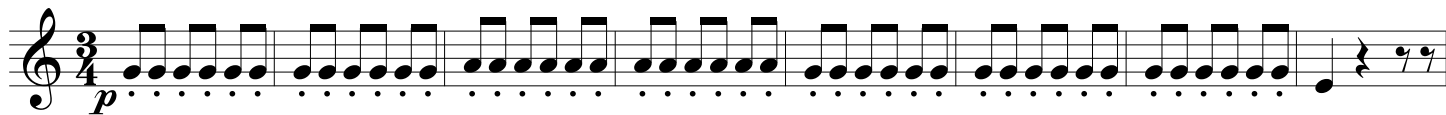

83 *p* *f* *fp* *fp* *fp*

90 *f* *p*

97 *fp* *fp* *fp* *fp* 5

109 *p* *p*

118 *p* *mf* 5

130 *mf* *p* 2 6

145 *p* 4 *mf*

156 *mf* 4 *p* *mf*

168 2

178 *mf*

Thema Andantino

187

187-196: Musical staff starting with a treble clef and a 2/4 time signature. It begins with a whole rest, followed by a quarter note G4, a quarter note A4, and a quarter note B4. The first ending (1) consists of a quarter note G4, a quarter note A4, and a quarter note B4. The second ending (2) consists of a quarter note G4, a quarter note A4, and a quarter note B4. Dynamics: *p*.

197

197-203: Musical staff starting with a treble clef and a 2/4 time signature. It begins with a whole rest, followed by a quarter note G4, a quarter note A4, and a quarter note B4. The first ending (1) consists of a quarter note G4, a quarter note A4, and a quarter note B4. The second ending (2) consists of a quarter note G4, a quarter note A4, and a quarter note B4. Dynamics: *p*, *pp*.

204

204-213: Musical staff starting with a treble clef and a 2/4 time signature. It begins with a whole rest, followed by a quarter note G4, a quarter note A4, and a quarter note B4. The first ending (1) consists of a quarter note G4, a quarter note A4, and a quarter note B4. The second ending (2) consists of a quarter note G4, a quarter note A4, and a quarter note B4. Dynamics: *p*, *f*, *p*.

214

214-224: Musical staff starting with a treble clef and a 2/4 time signature. It begins with a whole rest, followed by a quarter note G4, a quarter note A4, and a quarter note B4. The first ending (1) consists of a quarter note G4, a quarter note A4, and a quarter note B4. The second ending (2) consists of a quarter note G4, a quarter note A4, and a quarter note B4. Dynamics: *mf*, *p*.

225

225-231: Musical staff starting with a treble clef and a 2/4 time signature. It begins with a whole rest, followed by a quarter note G4, a quarter note A4, and a quarter note B4. The first ending (1) consists of a quarter note G4, a quarter note A4, and a quarter note B4. The second ending (2) consists of a quarter note G4, a quarter note A4, and a quarter note B4. Dynamics: *p*.

232

232-240: Musical staff starting with a treble clef and a 2/4 time signature. It begins with a whole rest, followed by a quarter note G4, a quarter note A4, and a quarter note B4. The first ending (1) consists of a quarter note G4, a quarter note A4, and a quarter note B4. The second ending (2) consists of a quarter note G4, a quarter note A4, and a quarter note B4. Dynamics: *p*, *mf*.

241

241-252: Musical staff starting with a treble clef and a 2/4 time signature. It begins with a whole rest, followed by a quarter note G4, a quarter note A4, and a quarter note B4. The first ending (1) consists of a quarter note G4, a quarter note A4, and a quarter note B4. The second ending (2) consists of a quarter note G4, a quarter note A4, and a quarter note B4. Dynamics: *f*.

253

253-262: Musical staff starting with a treble clef and a 2/4 time signature. It begins with a whole rest, followed by a quarter note G4, a quarter note A4, and a quarter note B4. The first ending (1) consists of a quarter note G4, a quarter note A4, and a quarter note B4. The second ending (2) consists of a quarter note G4, a quarter note A4, and a quarter note B4. Dynamics: *f*, *p*, *f*.

263

263-272: Musical staff starting with a treble clef and a 2/4 time signature. It begins with a whole rest, followed by a quarter note G4, a quarter note A4, and a quarter note B4. The first ending (1) consists of a quarter note G4, a quarter note A4, and a quarter note B4. The second ending (2) consists of a quarter note G4, a quarter note A4, and a quarter note B4. Dynamics: *p*, *cresc.*, *f*.